

EXISTING GROUND FLOOR PLANS  
Scale 1:50

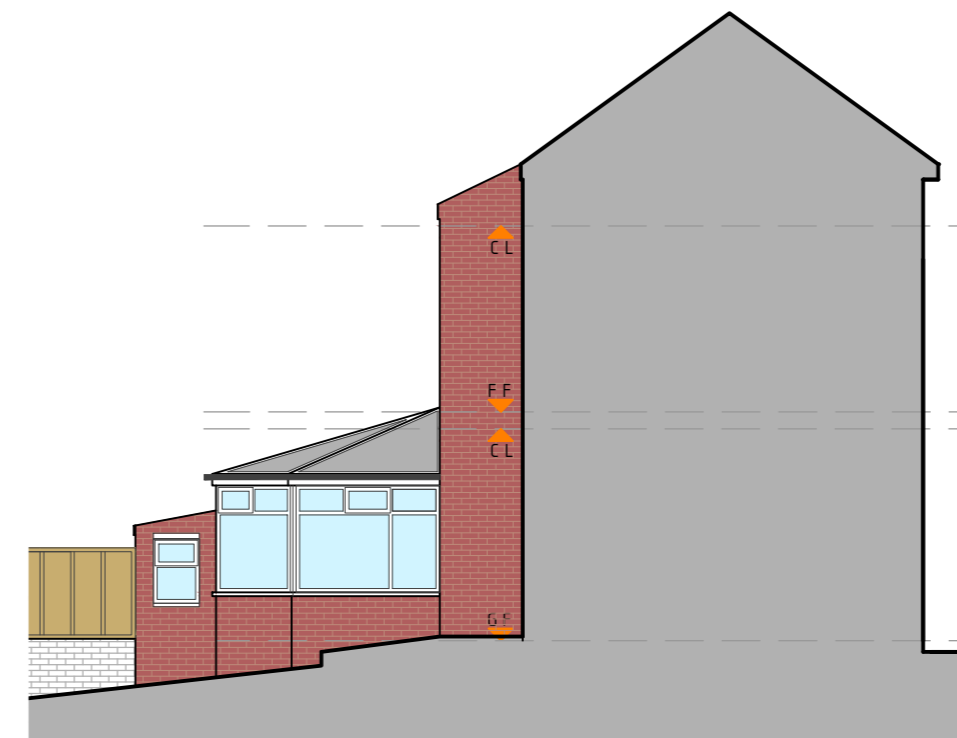

EXISTING REAR ELEVATION  
Scale 1:100



EXISTING SIDE ELEVATION  
Scale 1:100

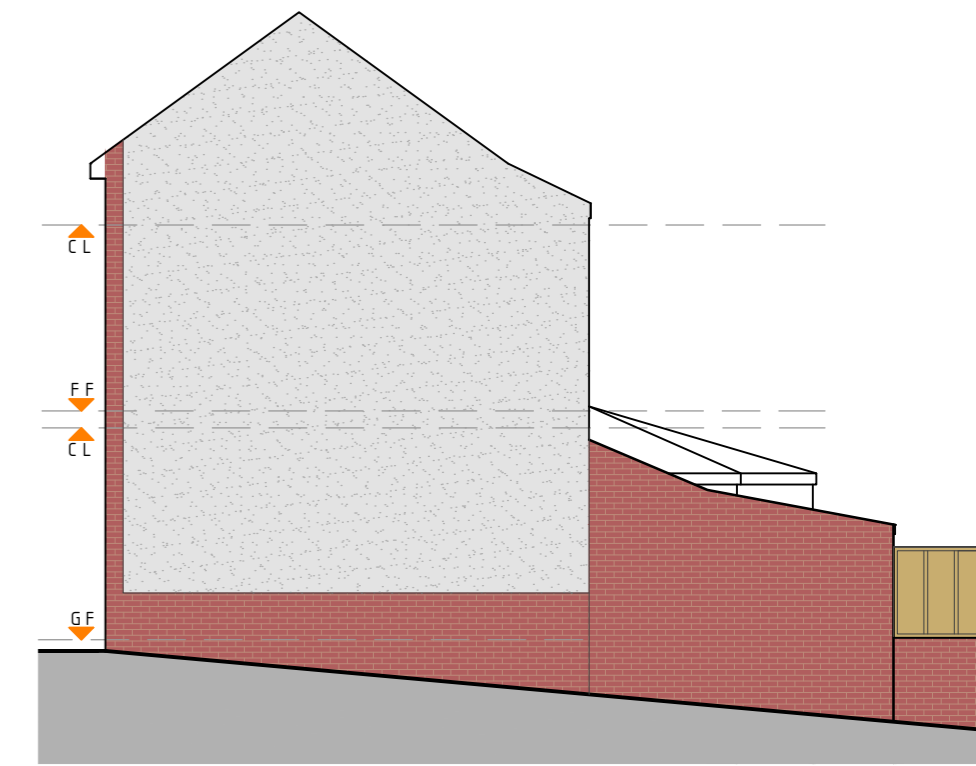

EXISTING GABLE SIDE ELEVATION  
Scale 1:100

KEY

- LIGHT SWITCH
- TV AERIAL POINT
- FUSED SPUR
- LOW LEVEL SINGLE SOCKET
- LOW LEVEL DOUBLE SOCKET
- WALL MOUNTED EXTRACT FAN
- SMOKE DETECTOR
- SHAVER SOCKET
- WIRING FOR DOWNLIGHTER
- WIRING FOR PENDANT LIGHT - ENERGY EFFICIENT
- WIRING FOR PENDANT LIGHT
- STOP TAP
- BOILER
- RAINWATER PIPE
- GULLY
- SOIL VENT PIPE



Head Office: Suite 15, Business Development Centre, Eanam Wharf, Blackburn, BB1 5BL T 01254 503200  
Area Office: Suite 21, The Galleries, 42 Wakefield Road, Dewsbury WF12 8AT T 01924 692090

E hello@livingspacearchitecture.co.uk W www.livingspacearchitecture.co.uk

CLIENT	Mr Andrew Rigby	DRAWN BY	EK
ADDRESS	3 Warwick Avenue, Blackburn	CHECKED BY	EK
PROJECT	Proposed Single Storey Rear Extension	SCALE	SEE DWG
REVISION DATE	--/------	REVISION	-
DRAWING ISSUE	Planning Submission	DRAWING NO.	002 - A2
		JOB NO.	18 - 001
		ISSUED DATE	28 - 02 - 2018

TITLE Existing GF Plan & Elevations

This drawing is the copyright of Living Space Architecture and no reproduction is allowed without prior permission. It is not to be used by any third parties for any purposes without the express permission of Living Space Architecture. All Drawings must be checked and verified prior to commencement of work on site. All dimensions are in millimeters, unless otherwise stated. Anyone using this drawing is to check all dimensions on site prior to carrying out work or ordering of materials. DO NOT SCALE FROM THIS DRAWING.